Daily Market Watch

CURRENCIES

20 November 2026, 9:00 AM Manila

	Latest Closing	% change from Previous Day	% change from 01-Jan-26
Euro	0.91	0.14	-6.49
Japanese yen (JPY)	159.70	-0.22	-2.33
Bangladeshi taka (BDT)	124.38	0.10	-1.71
Brunei dollar (BND)	1.29	-0.17	-0.52
Chinese yuan (CNY)	6.67	0.01	4.85
Hong Kong dollar (HKD)	7.84	0.03	-0.77
Indian rupee (INR)	93.35	0.01	-3.61
Indonesian rupiah (IDR)	18,240.00	-0.08	-8.58
Korean won (KRW)	1,330.00	0.23	8.20
Malaysian ringgit (MYR)	4.11	0.09	-1.33
Pakistan rupee (PKR)	276.50	0.01	1.30
Philippine peso (PHP)	63.63	0.30	-7.59
Singapore dollar (SGD)	1.29	-0.12	-0.41
Sri Lanka rupee (LKR)	332.80	0.00	-6.97
Taipei,China NT dollar (TWD)	32.94	0.02	-4.57
Thai baht (THB)	33.90	0.15	-7.05
Vietnamese dong (VND)	25,755.00	-0.11	2.12

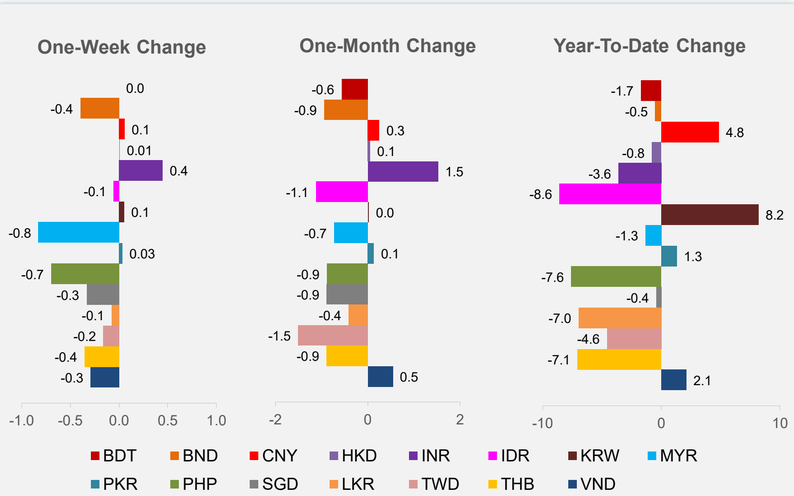

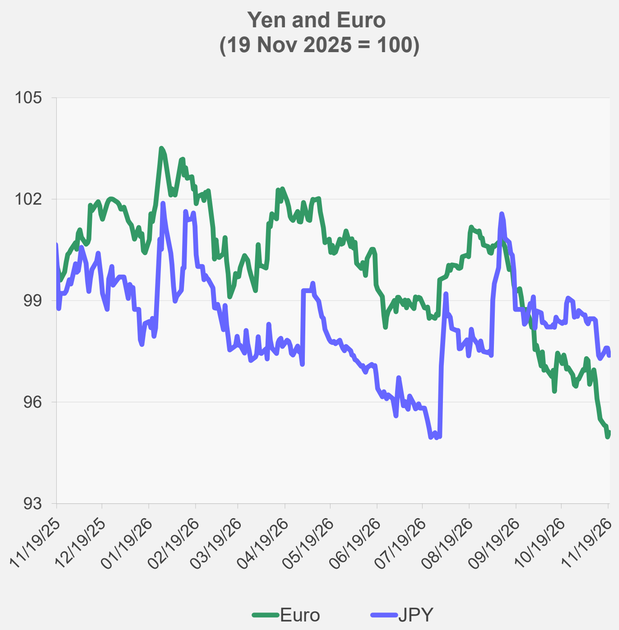

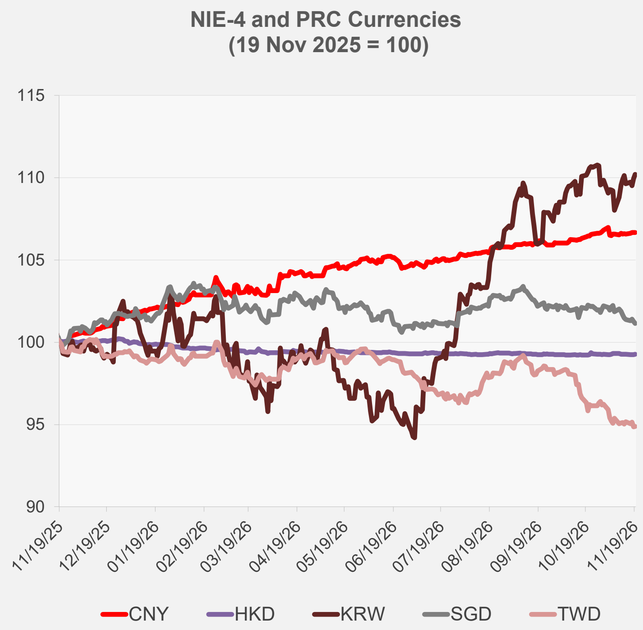

NIE = Newly Industrialized Economies

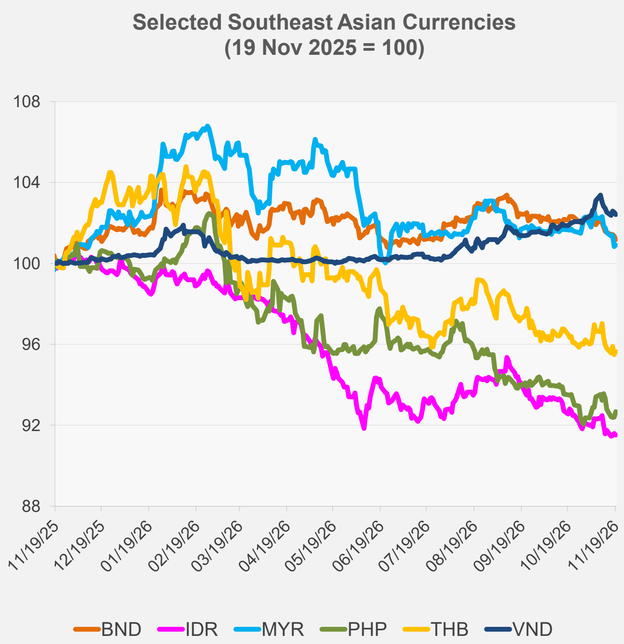

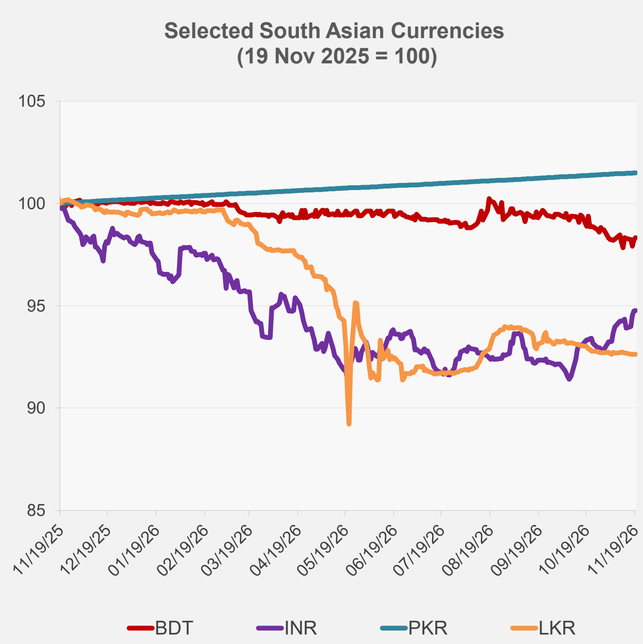

Note: Negative/Decreasing values indicate depreciation of local currency, and positive/increasing values indicate appreciation.
Source: ADB calculations using data from Bloomberg and Haver Analytics.

ASIA REGIONAL INTEGRATION CENTER
Regional Cooperation and Integration Division (ERCI)
Economic Research and Development Impact Department (ERDI)

INTERNAL. This information is accessible to ADB Management and staff. It may be shared outside ADB with appropriate permission.

Daily Market Watch

CURRENCIES

20 November 2026, 9:00 AM Manila

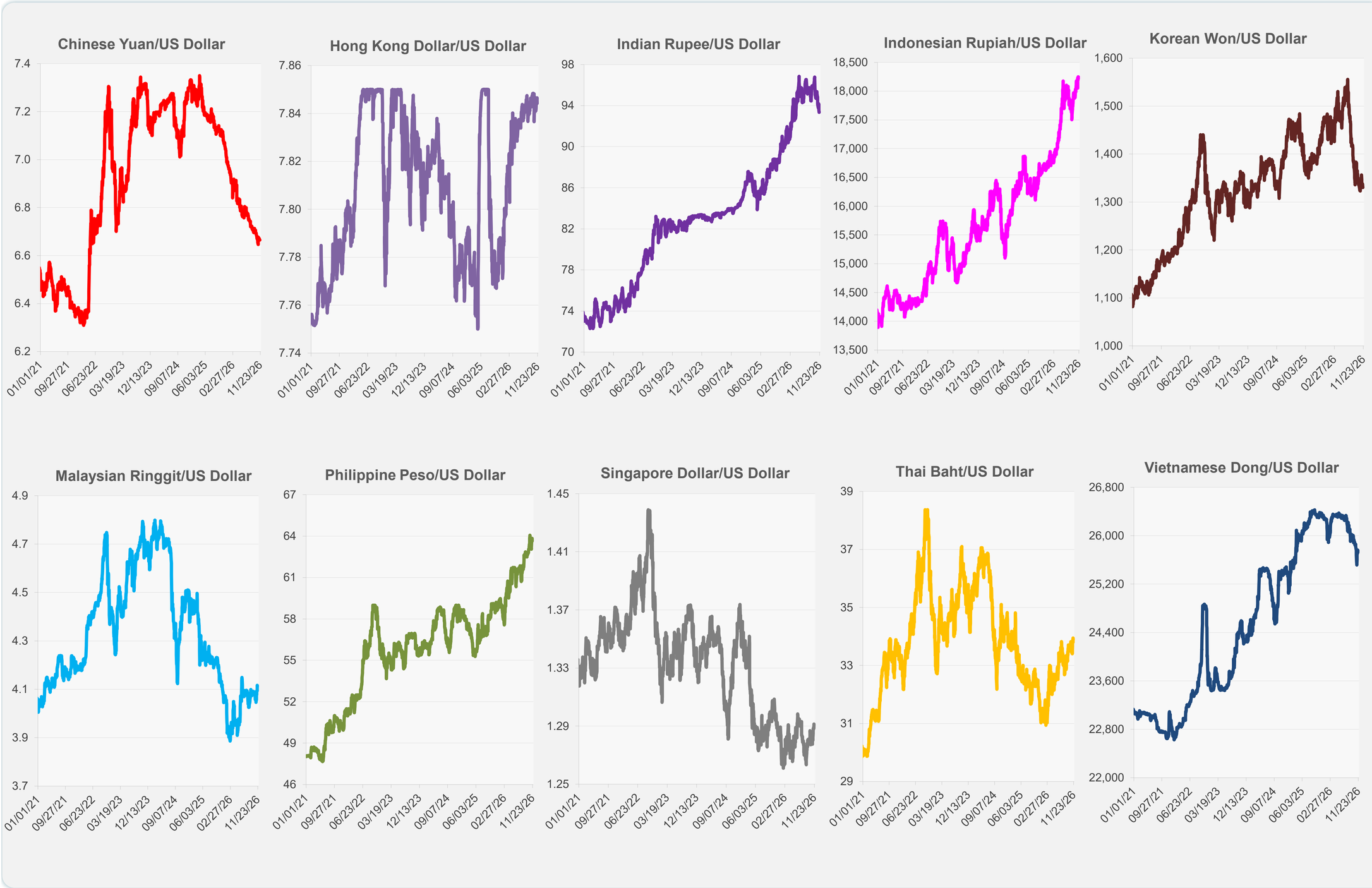

Source: Haver Analytics.

ASIA REGIONAL INTEGRATION CENTER
Regional Cooperation and Integration Division (ERCI)
Economic Research and Development Impact Department (ERDI)

INTERNAL. This information is accessible to ADB Management and staff. It may be shared outside ADB with appropriate permission.

Daily Market Watch

STOCK INDEXES

20 November 2026, 9:00 AM Manila

	Latest Closing	% change from Previous Day	% change from 01-Jan-26
US Dow Jones Ind Avg	49,097.06	-2.19	2.15
US NASDAQ	23,879.20	-2.25	2.74
US S&P 500	7,175.83	-2.02	4.83
UK FTSE 100	11,400.09	-0.67	1.23
EURO STOXX 50	6,113.86	-0.66	5.57
Japan NIKKEI 225	59,444.21	0.71	18.09
Bangladesh DSEX	5,505.64	0.09	12.12
PRC Shanghai Comp.	3,577.62	-0.28	-9.86
Hong Kong, China HSI	22,841.62	-1.95	-10.88
India BSE Sensex	83,021.75	1.21	-2.54
Indonesia JCI	5,194.14	-1.02	-39.93
Korea, Rep. of KOSPI	5,137.89	1.39	21.92
Malaysia KLCI	1,566.16	-0.04	-6.78
Pakistan KSE 100	176,772.20	0.27	0.17
Philippines PSEi	5,477.91	-0.62	-9.50
Singapore STI	5,079.49	0.49	9.33
Sri Lanka CSEALL	21,543.12	0.66	-4.78
Taipei,China TWSE	38,426.89	-4.40	32.67
Thailand SET	1,472.64	0.04	16.91
Viet Nam VNINDEX	1,689.62	-0.79	-5.32

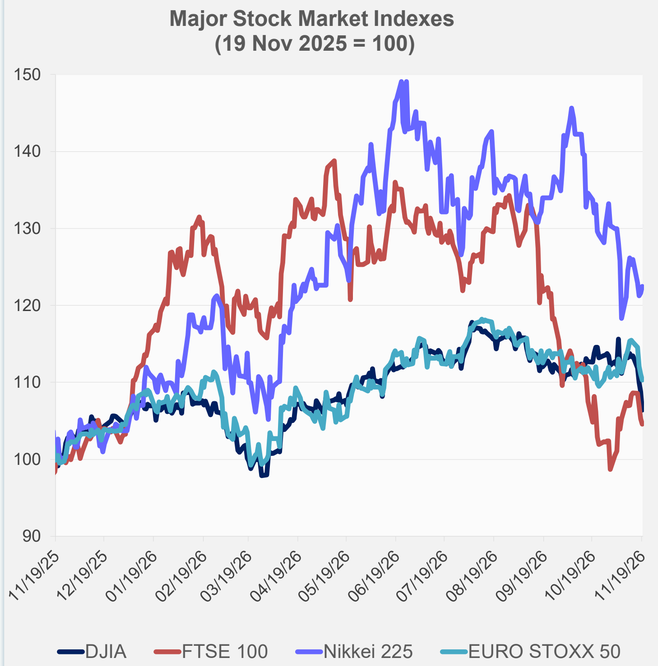

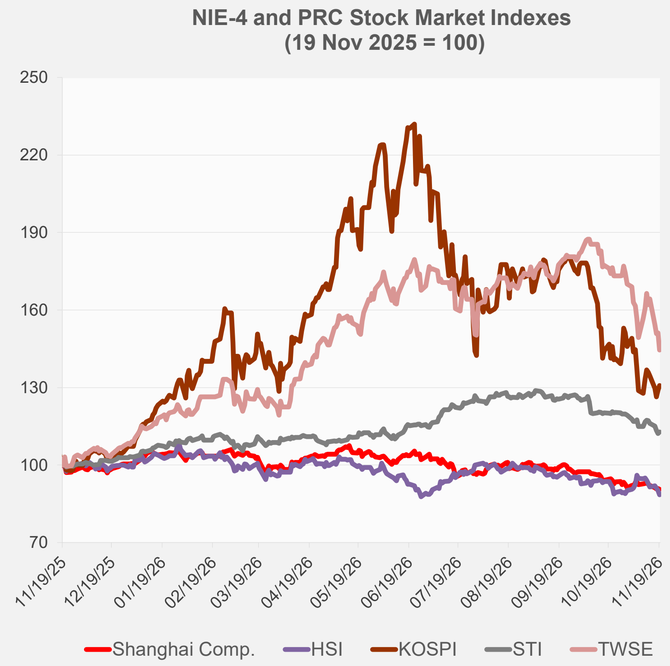

NIE = Newly Industrialized Economies

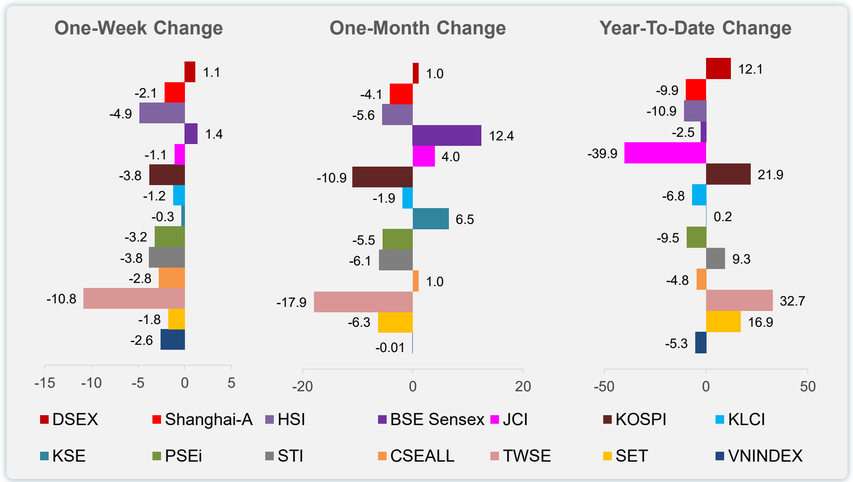

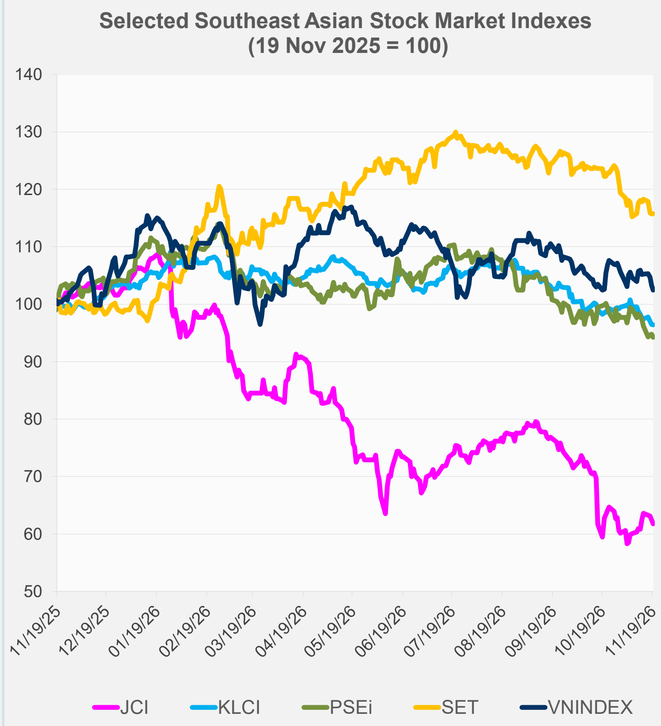

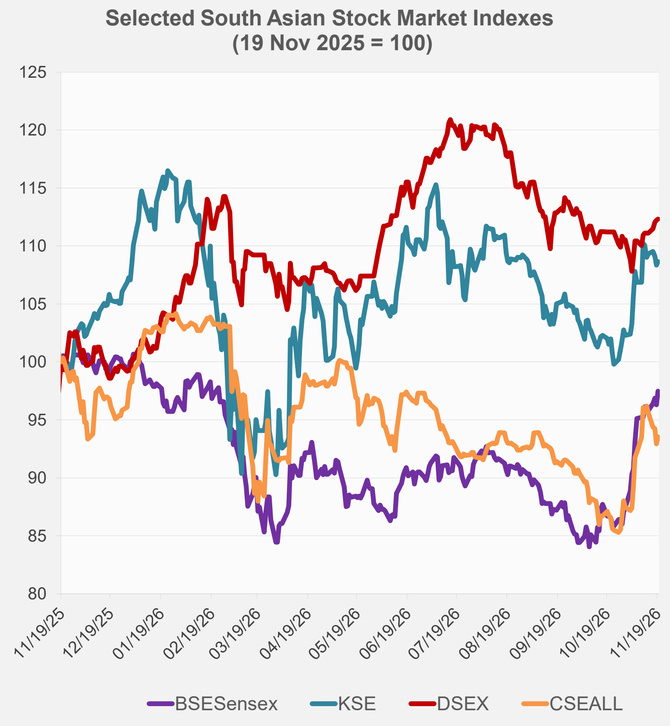

Sources: ADB calculations using data from Bloomberg and CEIC Data Company.

ASIA REGIONAL INTEGRATION CENTER
Regional Cooperation and Integration Division (ERCI)
Economic Research and Development Impact Department (ERDI)

INTERNAL. This information is accessible to ADB Management and staff. It may be shared outside ADB with appropriate permission.

Daily Market Watch

STOCK INDEXES

20 November 2026, 9:00 AM Manila

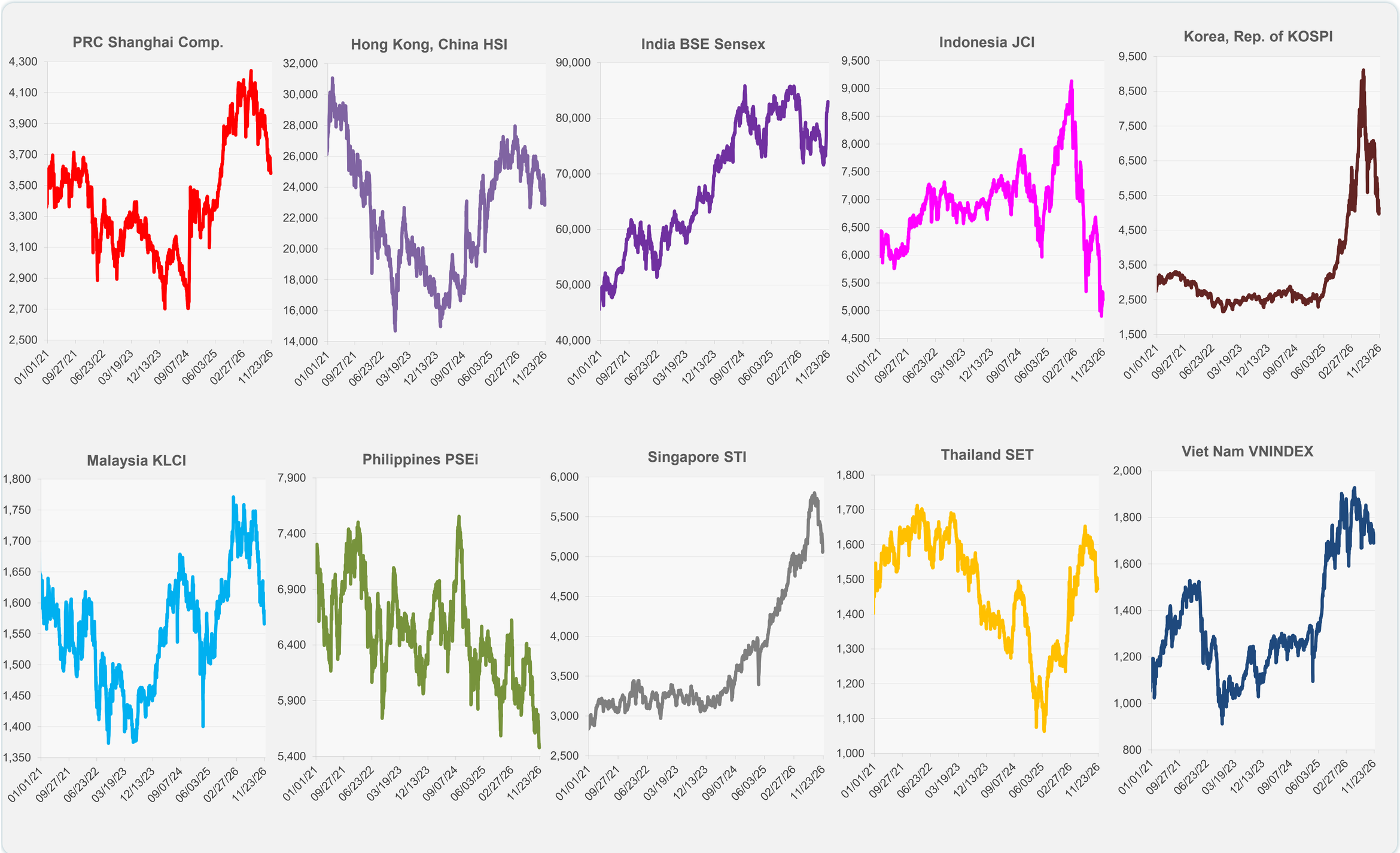

Sources: ADB calculations using data from Bloomberg and CEIC Data Company.

ASIA REGIONAL INTEGRATION CENTER
Regional Cooperation and Integration Division (ERCI)
Economic Research and Development Impact Department (ERDI)

INTERNAL. This information is accessible to ADB Management and staff. It may be shared outside ADB with appropriate permission.

Daily Market Watch

COMMODITY PRICES

20 November 2026, 9:00 AM Manila

	Unit	Latest Closing	% change from Previous Day	% change from 01-Jan-26
S&P All Commodities	US$	657.43	0.11	19.86
S&P All Metals	US$	409.05	0.01	-7.82
Aluminum	US$/metric ton	3,180.06	3.52	7.14
Copper	US$/metric ton	12,525.22	0.61	0.58
Cotton	US cents/lb	80.51	0.79	29.81
Brent Crude Oil	US$/barrel	92.75	0.90	48.52
WTI Crude Oil	US$/barrel	83.21	-0.06	44.91
Gold	US$/troy oz	3,625.47	-2.68	-16.06
Palm Oil	US$/metric tonne	984.31	-1.81	1.62
Rice[1]	US$/metric ton	526.00	0.00	17.94
Rubber[2]	US$/kg	268.90	-0.33	25.07
Sugar	US cents/lb	17.55	-0.68	18.66

[1] Latest closing price from 11 November 2026.
[2] Singapore Exchange, Ribbed Smoked Sheet Rubber.

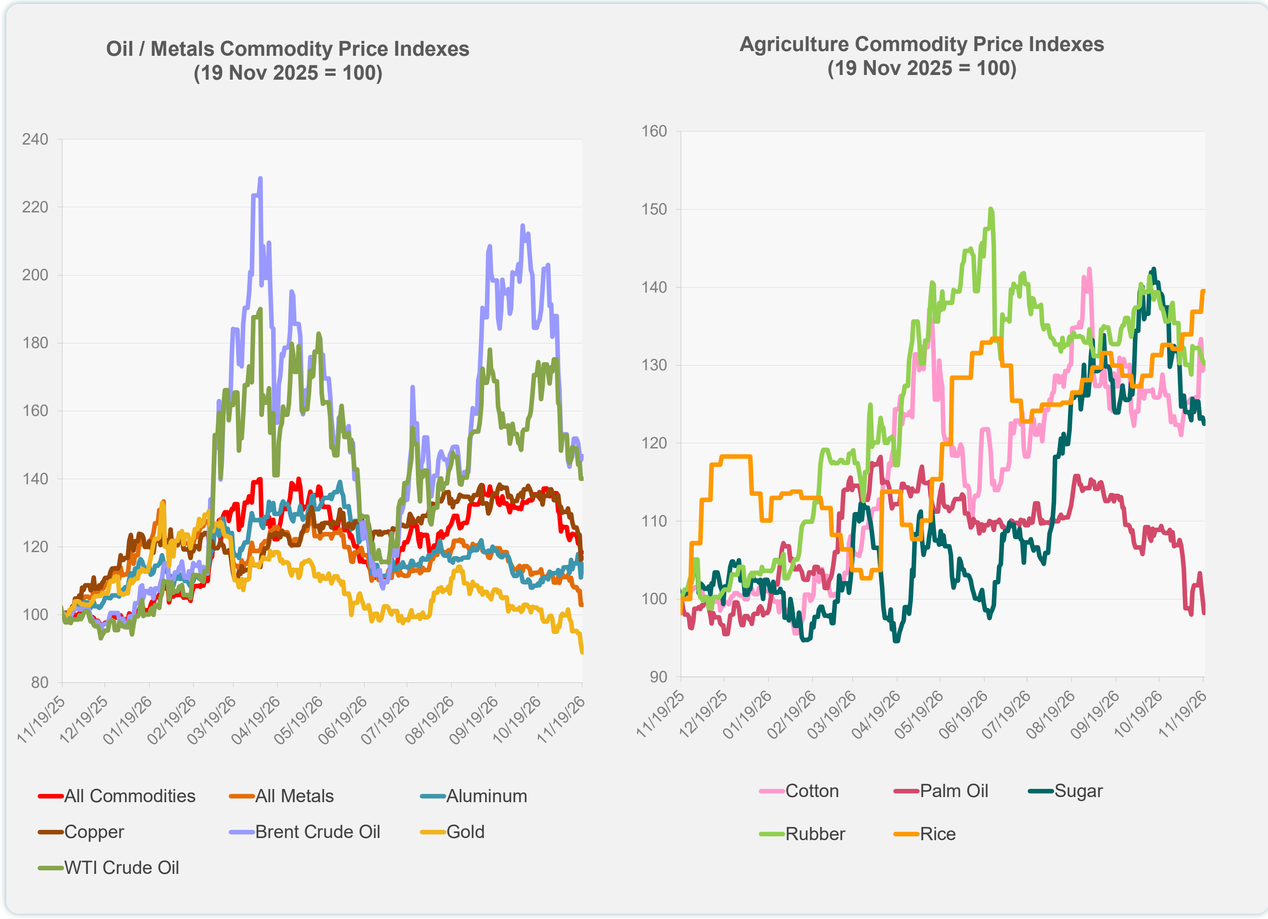

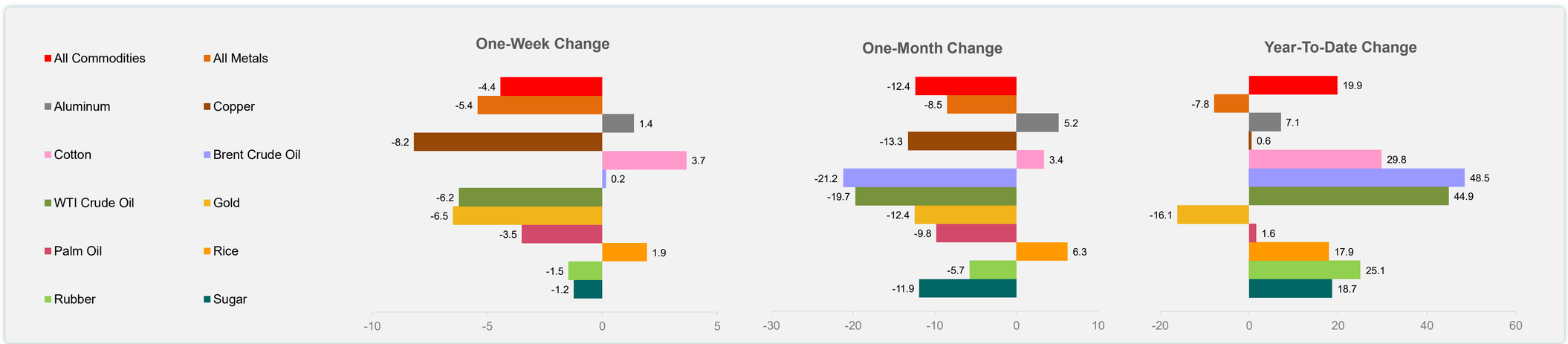

Source: ADB calculations using data from Bloomberg.

ASIA REGIONAL INTEGRATION CENTER
Regional Cooperation and Integration Division (ERCI)
Economic Research and Development Impact Department (ERDI)

INTERNAL. This information is accessible to ADB Management and staff. It may be shared outside ADB with appropriate permission.

5–YEAR LOCAL CURRENCY GOVERNMENT BOND YIELDS (%)

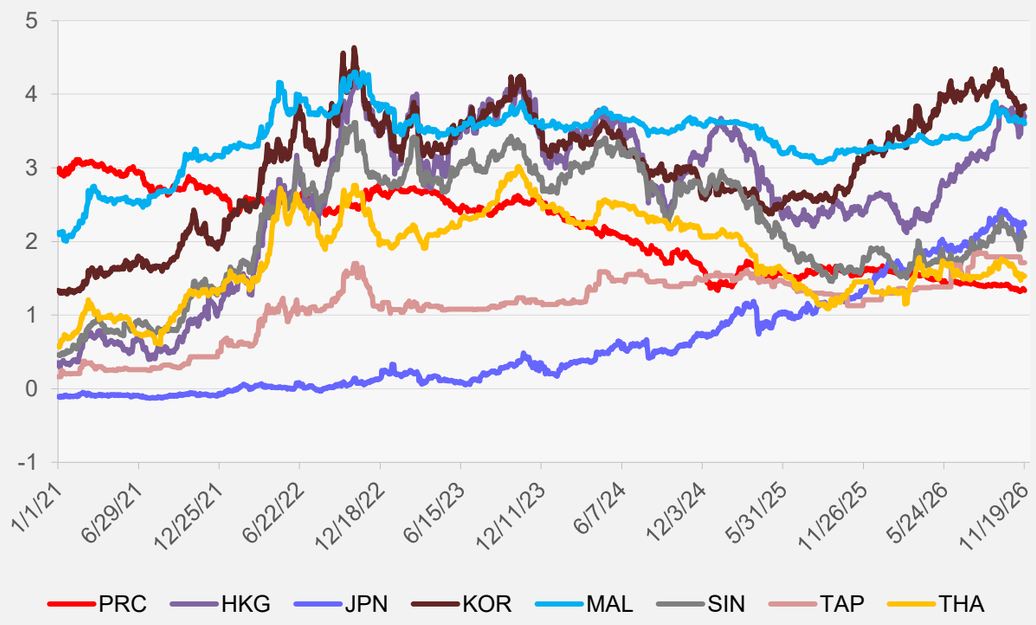

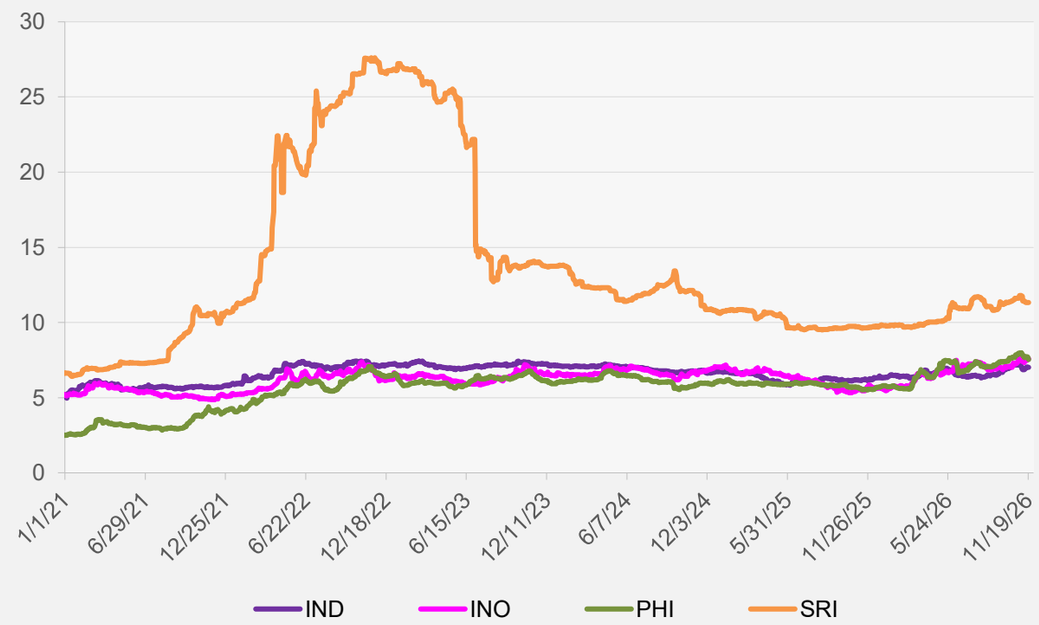

5–YEAR CREDIT DEFAULT SWAP[1]

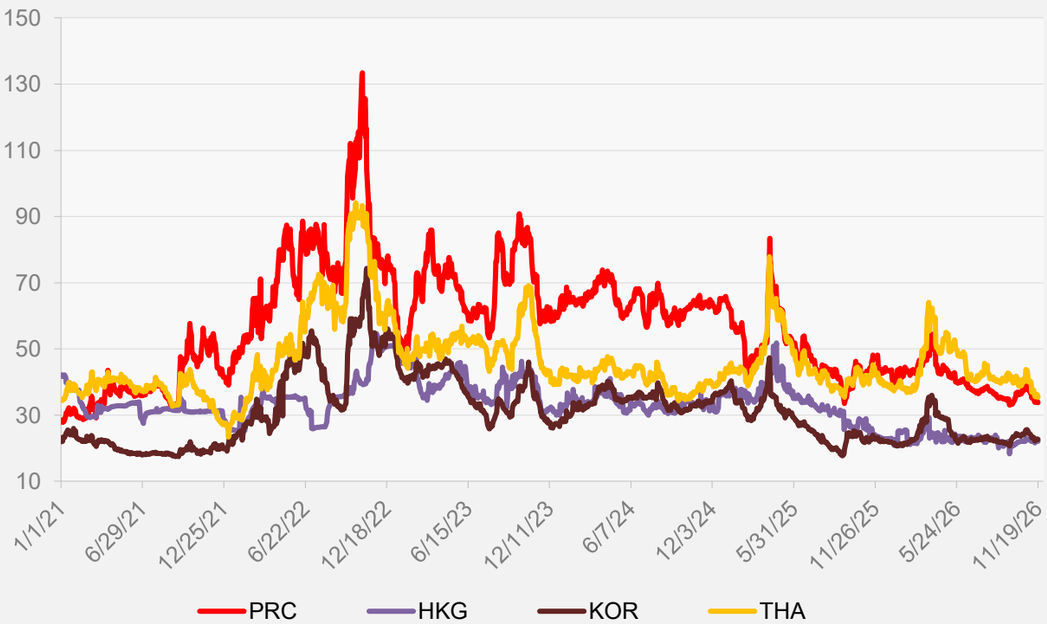

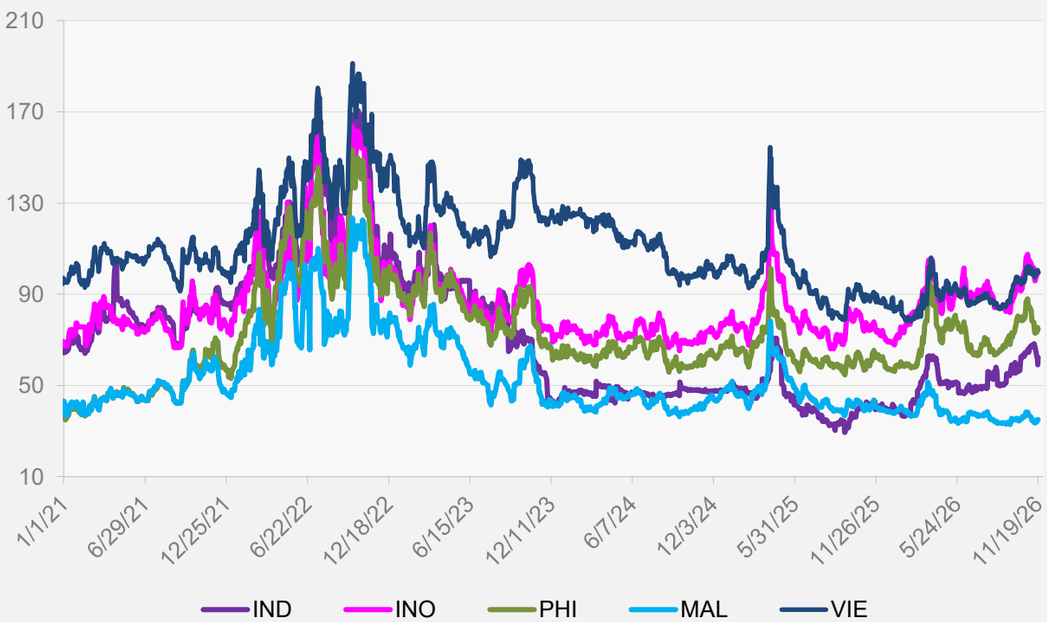

[1] In USD and based on sovereign bonds.

Source: ADB calculations using data from Bloomberg.

INTERNAL. This information is accessible to ADB Management and staff. It may be shared outside ADB with appropriate permission.